THE SWORD INTERVAL

BEN FLEUTER

Ah.
A spell was cast. Forced my door open.
Same goes for you?

Witch! You... you ***killed Fall!***

Because you couldn't.

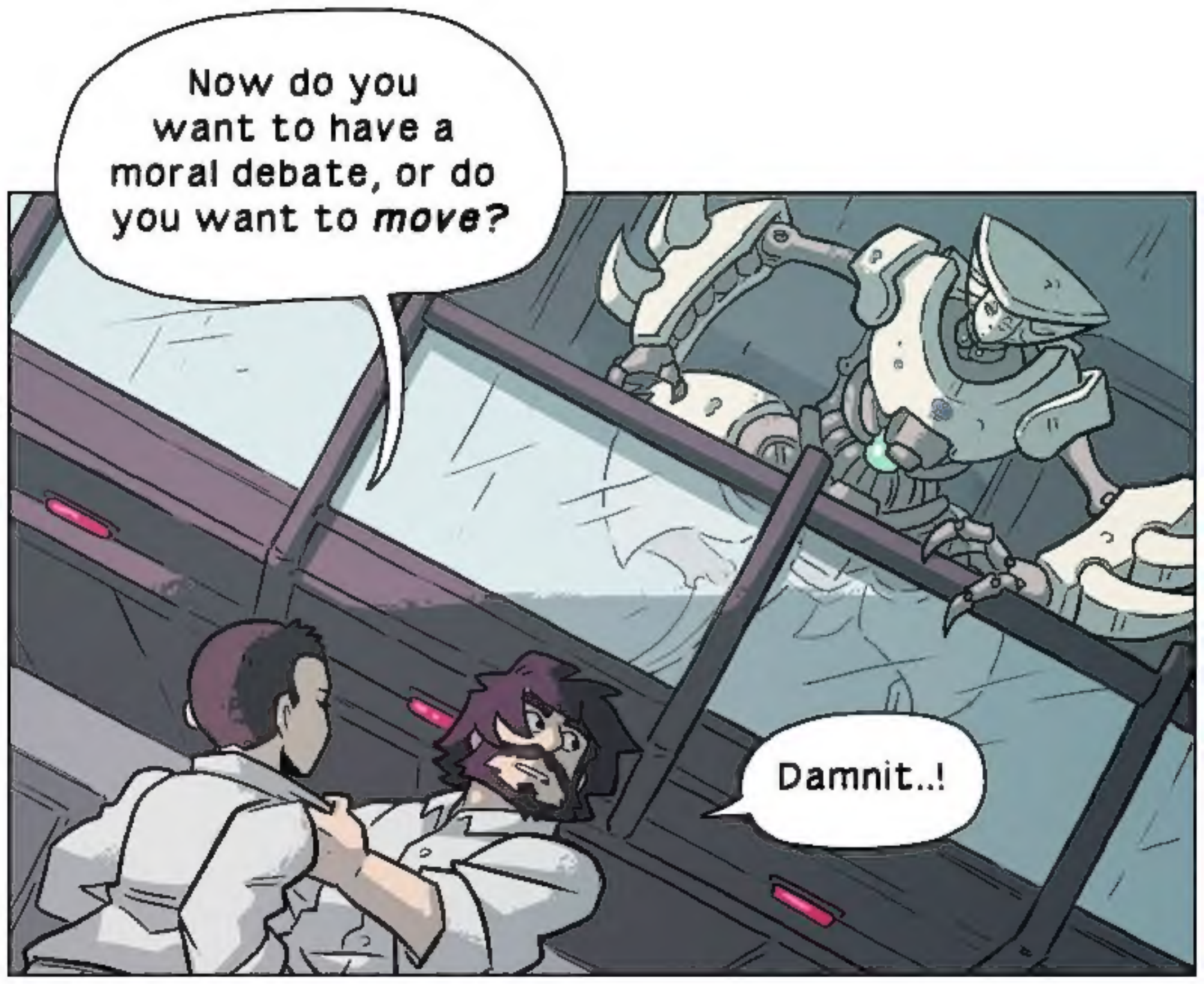
Now do you want to have a moral debate, or do you want to *move*?
Damnit..!

REEEE!!!

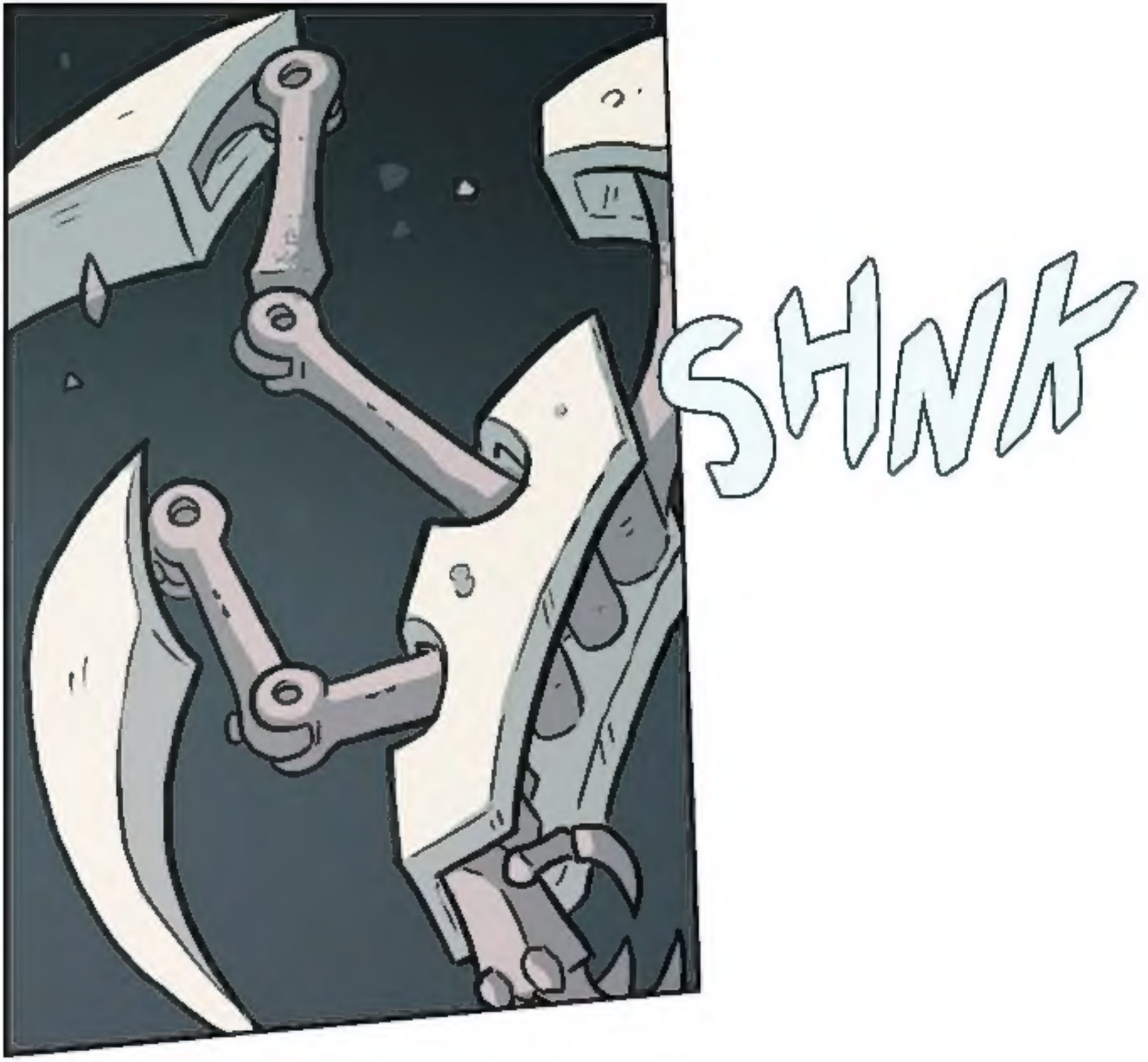
SHNK

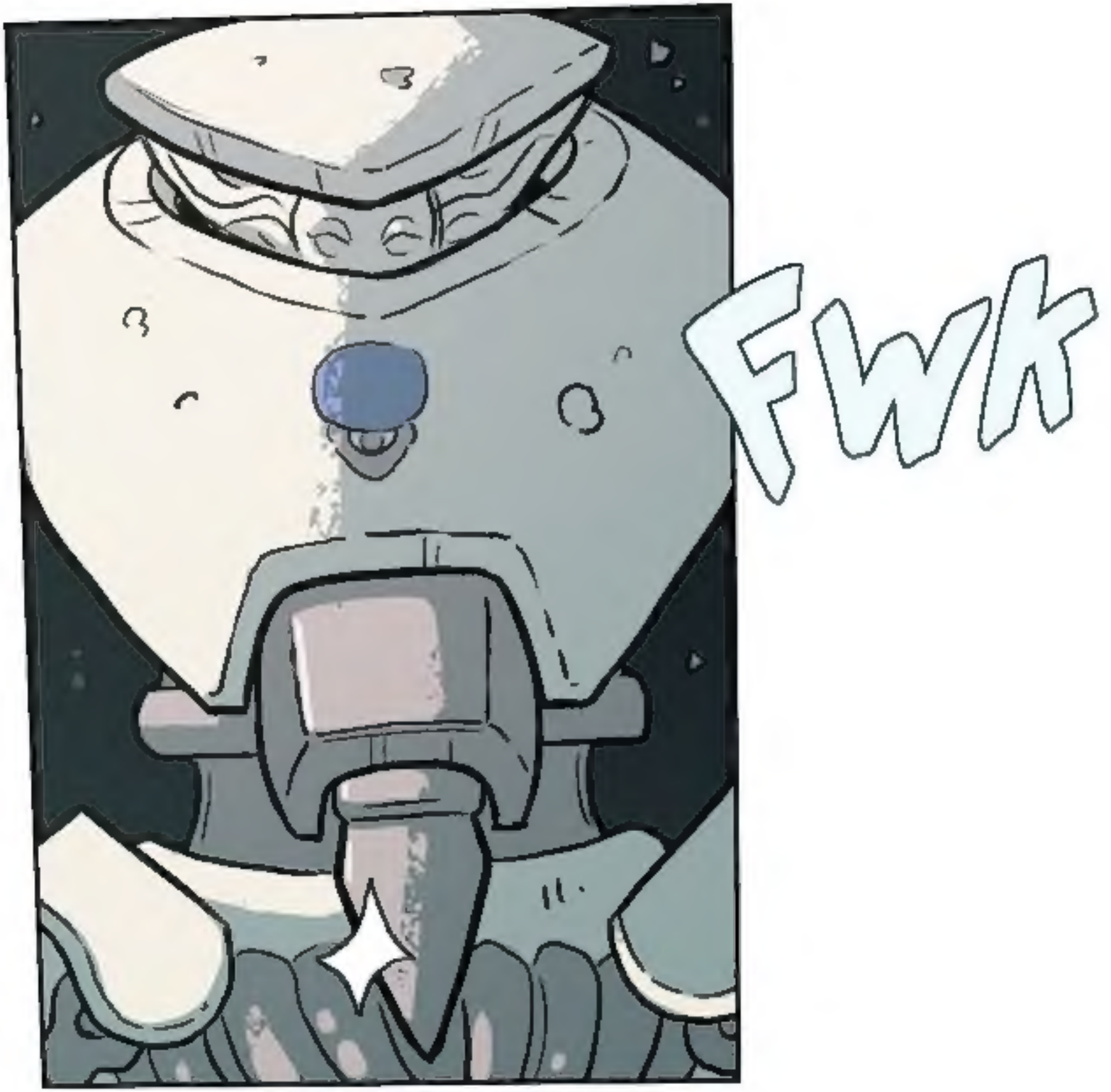
Fwk

Tk
Tk
Tk

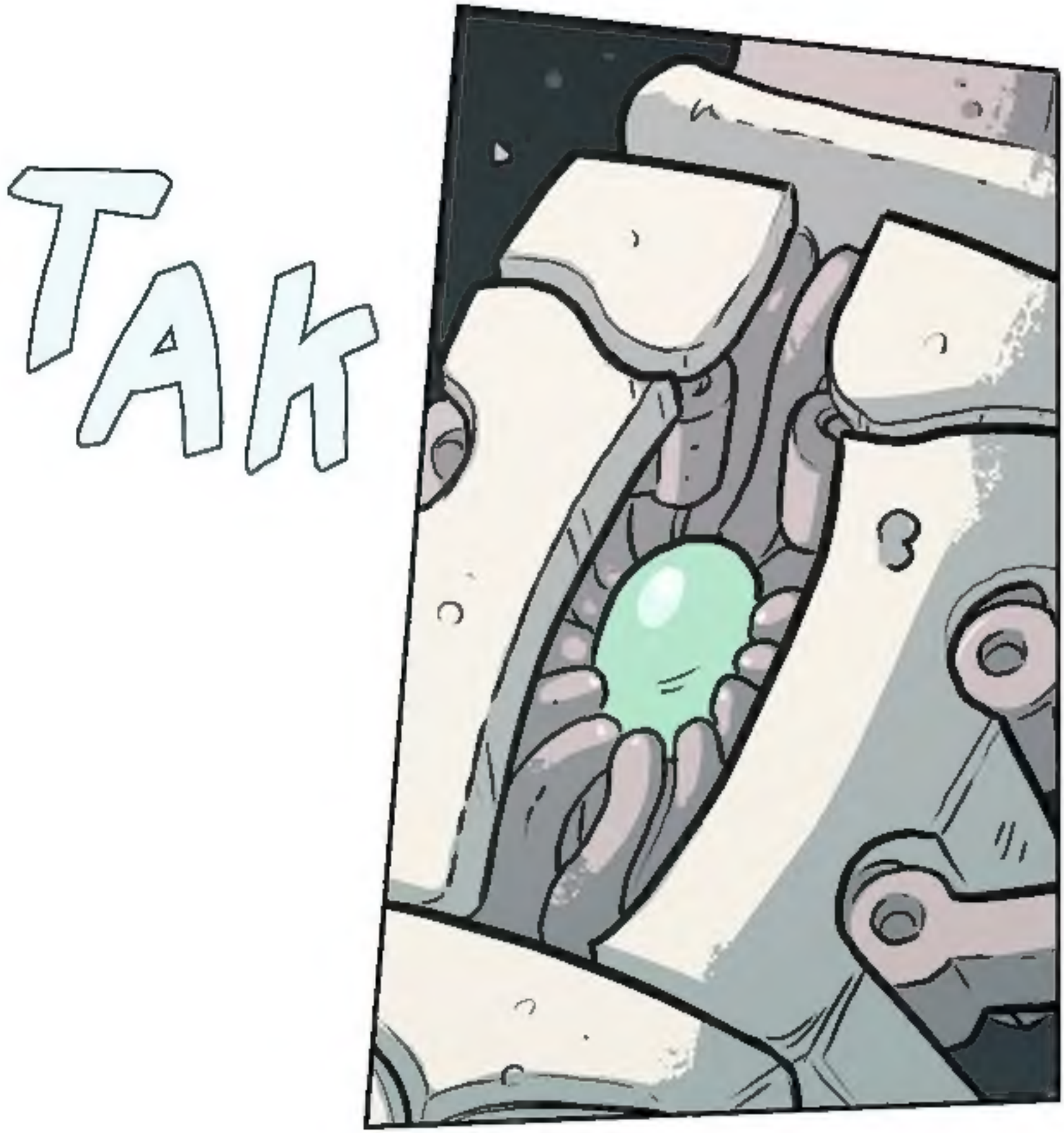
TAK

TMP TMP TMP TMP

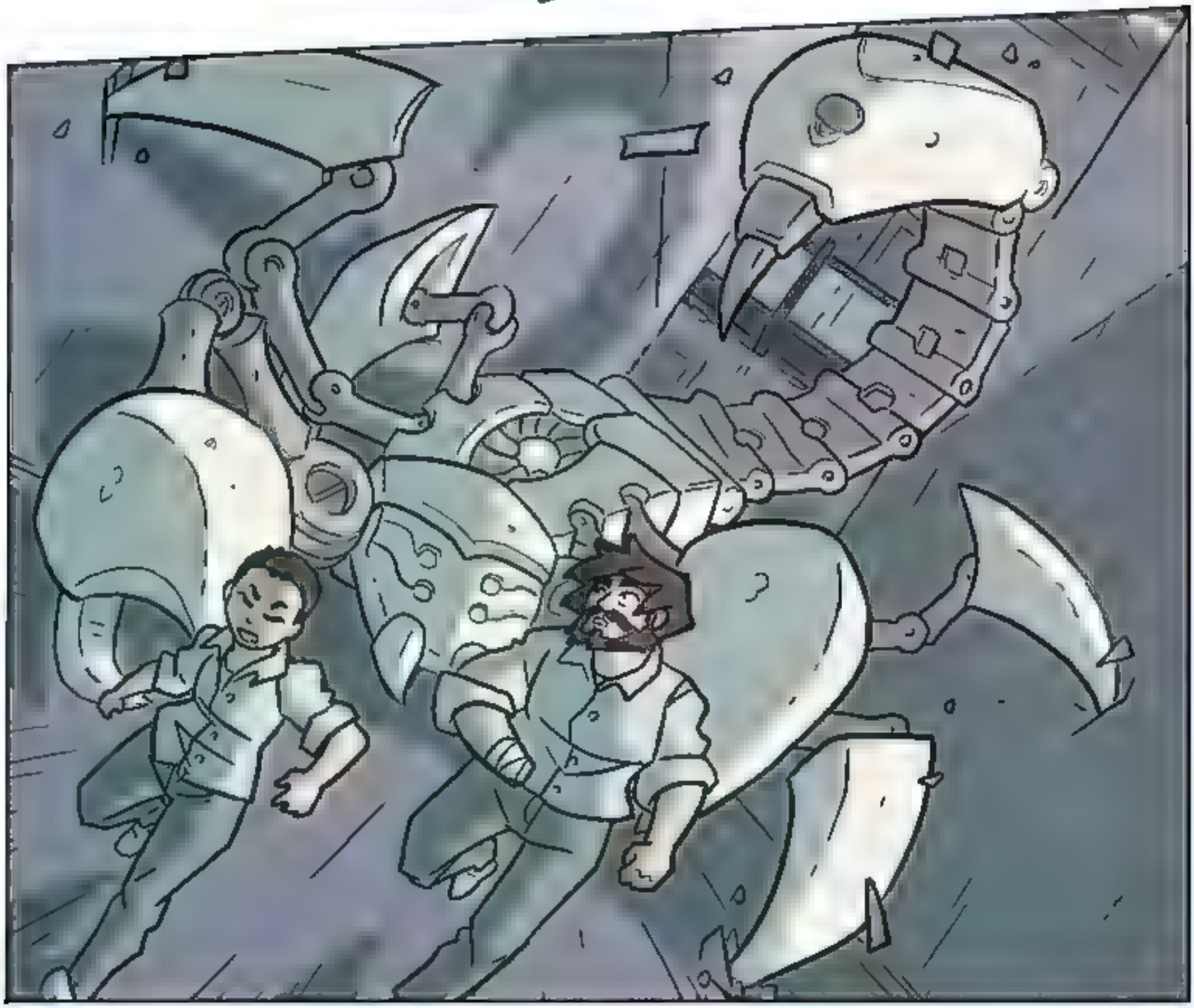

Right. Right. Still got a mean **left** hook.
Right then. I don't care.
Do what you want with what time you have ***left***.

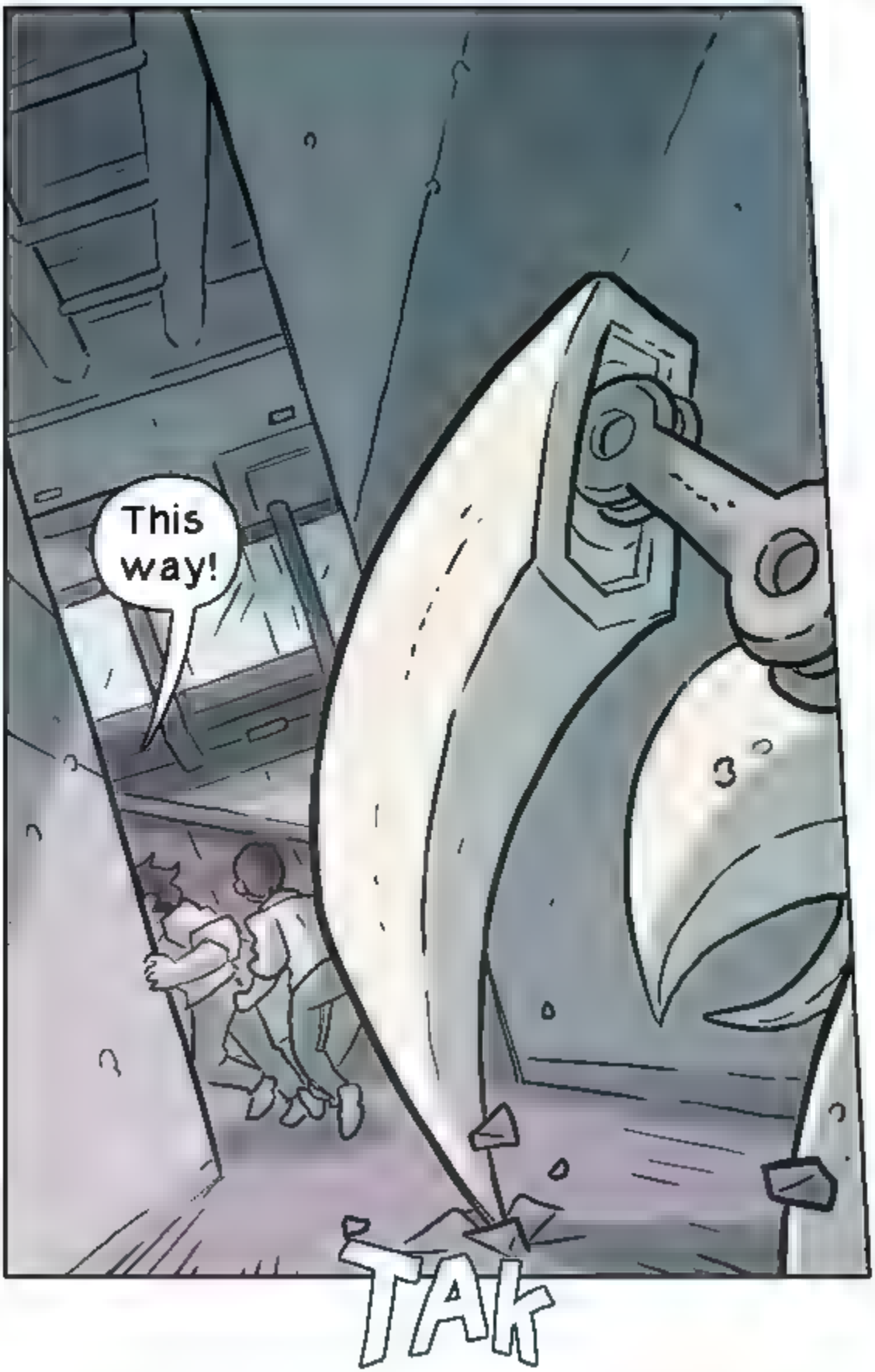
This way!
TAK

SLAM

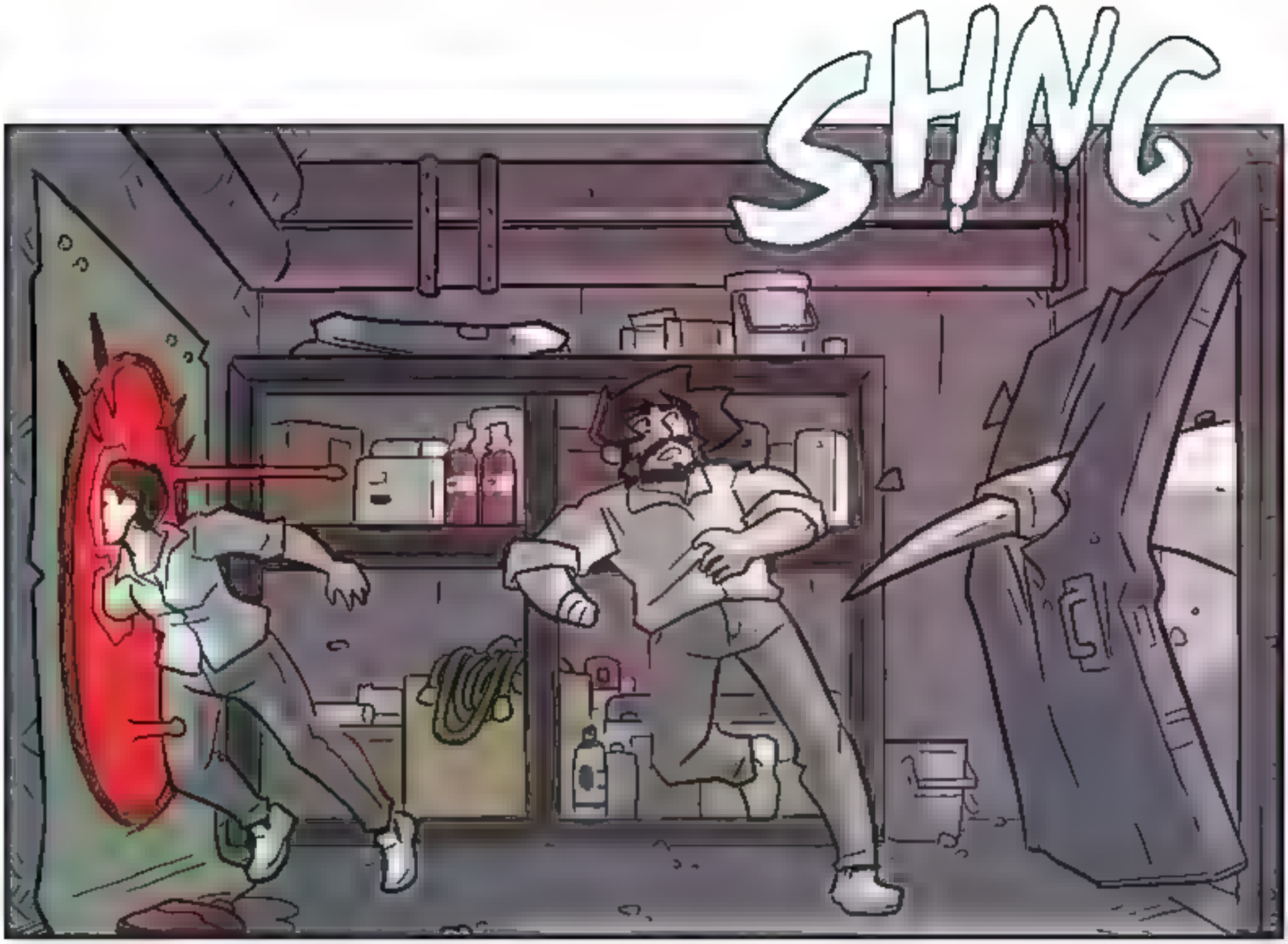
SHNG

J

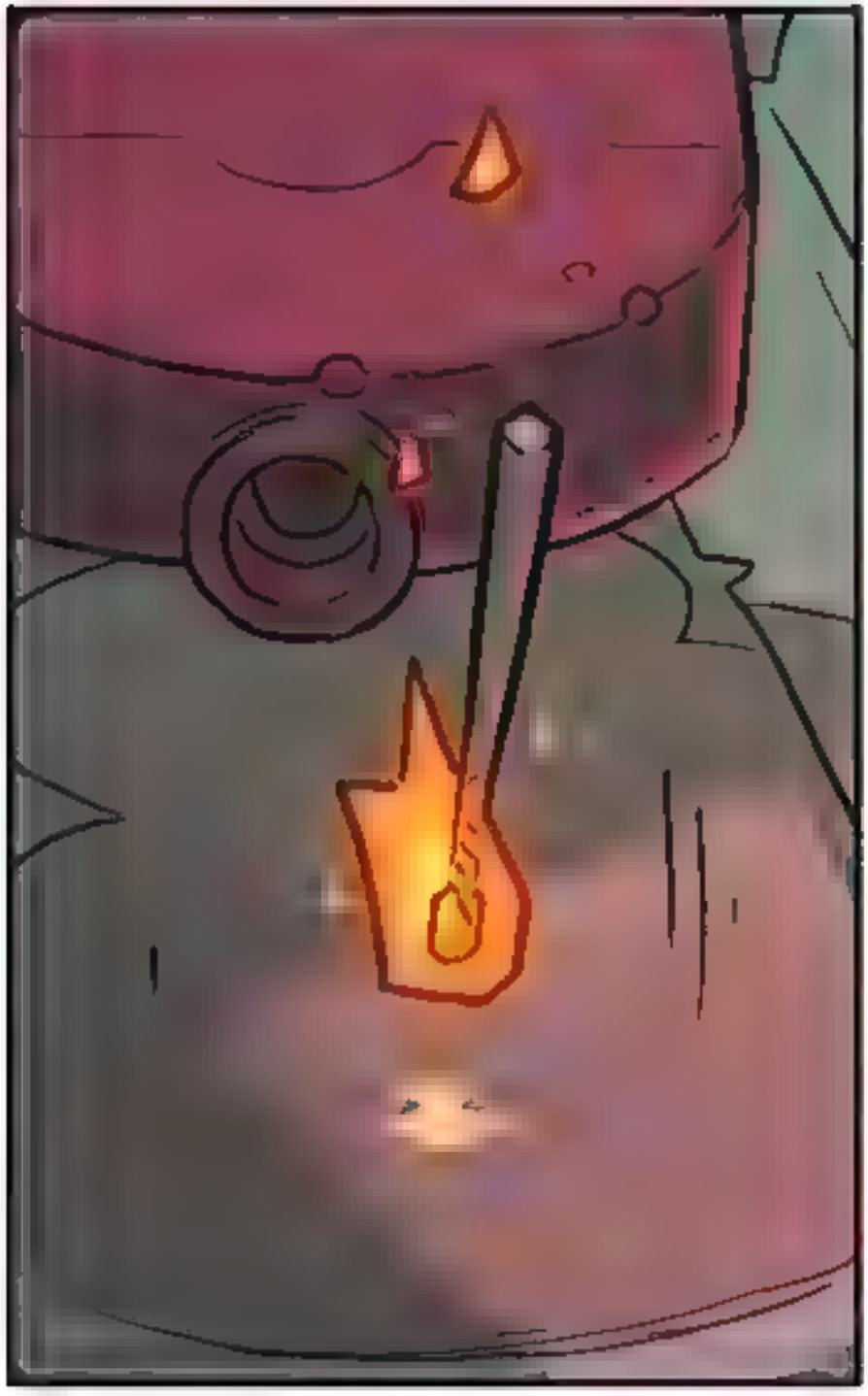

CRASH

FOLLOW THE AUTHOR HERE:

TWITTER - **@BFLEUTER**

TUMBLR - **BFLEUTER**

DEVIANT ART - **BEANJAMISH**

SUPPORT THE AUTHOR HERE:

PATREON - **PATREON.COM/DERELICT**

KO-FI - **KO-FI.COM/BENFLEUTER**

STORE - **BFCOMICS.BIGCARTEL.COM**